THE SCRAPPER

1962

W. E. NEAL 66-996

Liberty Public Library
Liberty, North Carolina

Digitized by the Internet Archive
in 2018 with funding from
North Carolina Digital Heritage Center

https://archive.org/details/scrapper196200libe

THE SCRAPPER

PUBLISHED BY THE
SENIOR CLASS OF
LIBERTY HIGH SCHOOL
LIBERTY, NORTH CAROLINA

1962

FOREWORD

We treasure the memories of our school life and realize that they will become even more priceless to us through the years. Perhaps through the pages of this volume of THE SCRAPPER, we can portray to others and can keep for ourselves some of our cherished memories. We present it, not as a great literary product, but simply as a picture of happy years in Liberty High School.

It is our wish that the joy received from this book in later years will repay us for our efforts toward making it a success.

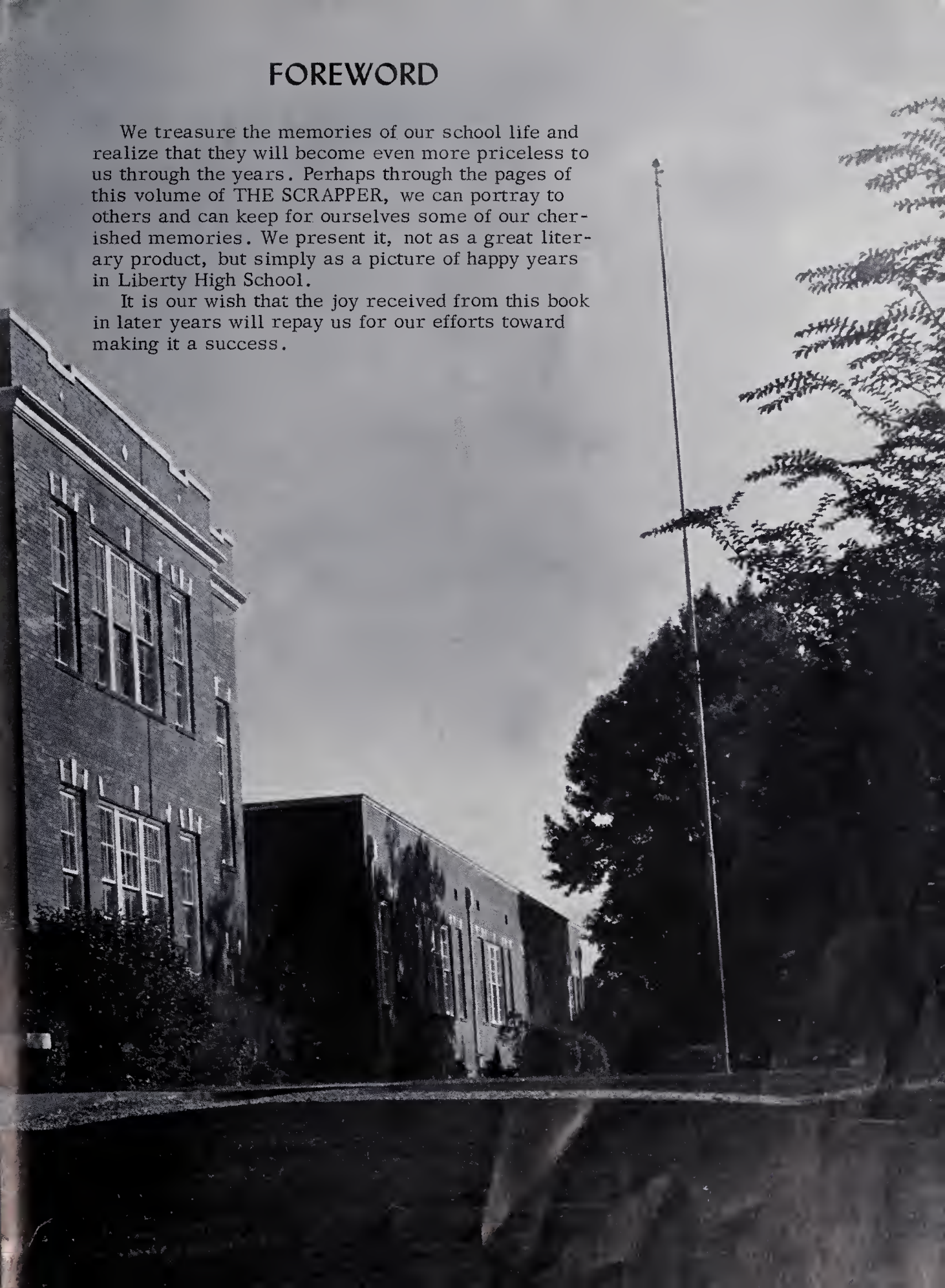

DEDICATION

For her interest in all our class activities, for her help and guidance as sponsor of this yearbook, and especially for her unfailing good humor which has helped to brighten many a dreary day, the Class of 1962--with deep respect, gratitude, and affection--dedicates this edition of THE SCRAPPER to Mrs. Betty C. Bowman.

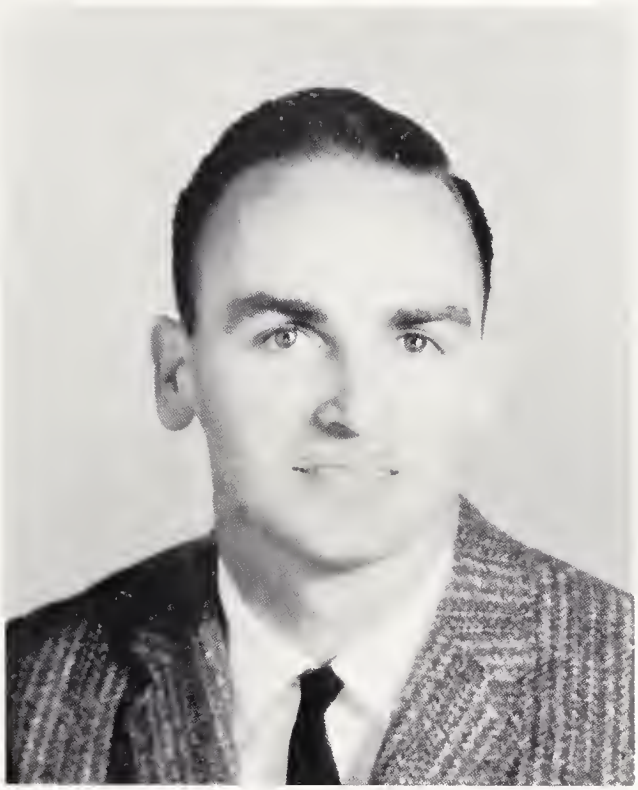

MR. CHARLES YELVERTON, Principal

ADMINISTRATION

DR. W. E. NEAL
Chairman

FLEMING LOVETT

Our School Board Hard At Work

K. A. MARTIN

C. W. BOYLES

DARYL ALLEN
History, Physical Education

MRS. HILDA ALLEN
English, Mathematics

MRS. BETTY C. BOWMAN
Commercial

A. P. BROWER
Mathematics

High School Faculty

MRS. IRENE JOHNSON
English, French

MRS. MARGARET MARTIN
Science

MRS. SALLIE MOORE
Home Economics

MRS. MARY SILER
Science, Geography

HAROLD J. SNIDER
Agriculture

MRS. MARGARET WYLIE
English, Creative Writing

Senior Class Officers

President . . . . . Martha Wilson
Vice-President . . . . . Johnny Davis
Secretary . . . . . Brenda Frazier
Treasurer . . . . . Kim Newlin

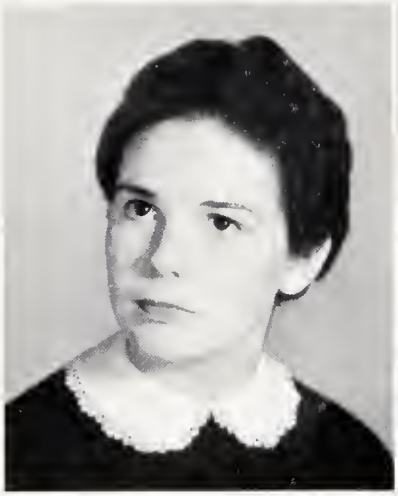

CAROLYN RUTH BLACK
Class Reporter 2; F.H.A. 1,2,3; Glee Club 1,3,4; Beta Club 2,3,4, President 4; Marshal 3; Girls' State 3; BELLE Staff 3,4; SCRAPPER Advertising Manager 4; SCRAPPER Advertising Staff 4; Homecoming Candidate 4; Science Fair Winner 1.

MARY FRANCES BOWMAN
F.H.A. 1,2,3,4; Glee Club 1,3,4; Head Waitress Jr.-Sr. 2; Cheerleader 2,3; Class Secretary 2; Class Reporter 3; Monogram Club 3,4, Secretary 4; Basketball 1,4; SCRAPPER Advertising Staff 4; Office Assistant 4; Homecoming Candidate 4; Superlative 4.

GEORGIA DIANE BURRAGE
Glee Club 1,3,4, Secretary and Treasurer 3, Student Director 4; F.H.A. 1,2, Song Leader 2; Junior Degree 2, Chapter Degree 3; Cheerleader 4; Monogram Club 4; Music Awards 1,2; Typing Award 2; Waitress Jr.-Sr. Banquet 2; SCRAPPER Advertising Staff 4; Class Reporter 4; Superlative 4.

GLENDA FAYE BUTLER
F.H.A. 1,3,4; Glee Club 1,4; Office Assistant 3,4; Cafeteria Assistant 4.

SUE EVELYN BUTLER
Perfect Attendance 1,2,3; Waitress Jr.-Sr. Banquet 2; Office Assistant 4; Glee Club 1,3,4; F.H.A. 1,2,3.

ISAAC HARTFORD BROADAWAY
Football 3,4, Co-Captain 4, All-Conference 4; Baseball 1,2,3,4; Glee Club 1; Basketball 1,2; Monogram Club 3,4; Waiter Jr.-Sr. Banquet 2; SCRAPPER Advertising Staff 4; Perfect Attendance 3; Superlative 4; Homecoming Escort 4.

ROY THOMAS COBLE
Baseball 2,3,4; F.F.A. 1,2; Perfect Attendance 2,3; Monogram Club 4; Homecoming Escort 4; Superlative 4; Harvest King 4; SCRAPPER Advertising Staff 4.

LARRY CRAIG COX
"Woody"
Junior Varsity Football 1; Glee Club 1, 2; Boys' Home Economics 1; SCRAPPER Advertising Staff 4; Superlative 4.

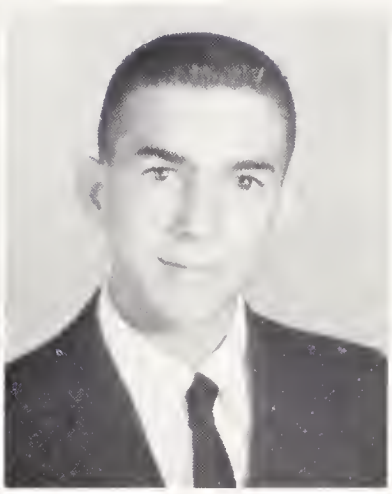

SHIRLEY LINEBERRY CROWSON
Staley High School 1; 4-H Club 1; Jordan Matthews 2; Glee Club 4.

THOMAS HOWARD CROWSON
"Tommy"
Baseball Manager 2; F.F.A. 1,2,3,4; Bus Driver 3,4.

JOHN FRANKLIN DAVIS
"Johnny"
Perfect Attendance 1; Science Fair Winner 1,2; Glee Club 1,3,4; Beta Club 2,3,4; BELLE Staff 3,4; SCRAPPER Advertising Staff 4, Superlative 4; Waiter Jr.-Sr. Banquet 2; Homecoming Escort 4.

IRIS ANN DODSON
Class Reporter 1, Secretary 3; F.H.A. 1,2,3,4, Historian 2, Secretary 3, Junior Degree 2, Chapter Degree 3; Beta Club 2,3,4, Reporter 4; BELLE Staff 3,4; Marshal 3; Homecoming Candidate 4; Perfect Attendance 3.

LINDA JEAN DUNCAN
Grays Chapel High School 1; 4-H Club 1,2; Officer 1,2; Softball 1; Basketball 1,2; F.H.A. 1,2,3,4; Glee Club 3,4; Superlative 4.

LOIS MAE EULISS
Library Assistant 2,3; Cafeteria Assistant 2,3,4; SCRAPPER Advertising Staff 4.

GARLAND LEE FERGUSON
F.F.A. 1,3,4; Bus Driver 4.

GARY WAYNE FOGLEMAN
Sylvan High School 1,2; Class President 1; Secretary 2; Basketball 1,2,4; Baseball 1,2,4; Football 4, All-Conference 4; F.F.A. 4; Monogram Club 1,2,3,4; Homecoming Escort 4; Superlative 4; SCRAPPER Advertising Staff 4.

MARGIE McKINNEY FOGLEMAN
F.H.A. 1,2,3,4; Glee Club 1,4; Waitress Jr.-Sr. Banquet 2; Homecoming Attendant 4; Superlative 4.

WILLIAM THOMAS FOUSHEE
"Tommy"
Glee Club 1; F.F.A. 1,2,3; Waiter Jr.-Sr. Banquet 2; Homecoming Escort 4; Superlative 4; SCRAPPER Advertising Staff 4.

RICHARD CALVIN FLYNT
Perfect Attendance 1; Glee Club 1; Head Waiter Jr.-Sr. Banquet 2; Football 3; Homecoming Escort 4; Superlative 4.

BRENDA GRAY FRAZIER
Waitress Jr.-Sr. Banquet 2; Class Secretary 4, Vice-President 2; Beta Club 2, 3,4, Secretary 4; BELLE Staff 3,4; Marshal 3; Basketball 1,2,3, All-County 1, 2,3; Cheerleader 4; Monogram Club 2, 3,4, Vice-President 3,4; Glee Club 1, 3,4, President 4; F.H.A. 1,2,3, Treasurer 2; Homecoming Queen 4; Harvest Queen 4.

JAMES DONALD FRAZIER
"Don"
Baseball 1,2,3,4; Football 1,2,3,4; F.F.A. 1,2,3,4, Cattle Judging Team 3; Monogram Club 2,3,4; Homecoming Escort 4; Bus Driver 3; SCRAPPER Advertising Staff 4.

BEVERLY ROSS HARDIN
F.H.A. 1,2,3, Parliamentarian 3; Junior Degree 1; Class Treasurer 2, Reporter 1; Glee Club 1,3,4; Waitress Jr.-Sr. Banquet 2; Office Assistant 3; Library Assistant 4; SCRAPPER Advertising Staff 4; Candidate for Homecoming Queen 4; Superlative 4; Perfect Attendance 1,3; Co-Editor of THE SCRAPPER 4.

STEVEN MONROE HOLDER
"Steve"
F.F.A. 1,2,3,4, Reporter 2, President 4; Parliamentary Procedure Team 2,3,4; Cattle Judging Team 2,3,4, Tool Team 1,2, Public Speaking 3,4, State Farmer Degree 3; Winner Supervised Farming Contest 3; Bus Driver 3,4; Beta Club 2, 3, Vice-President 3; Runner Up Randolph County Safe Driving Rodeo 3.

LOUIS HOWARD JOHNSON, JR.
Baseball 1,2,3,4; F.F.A. 1,2,3; Junior Varsity Football 1; Glee Club 1; Waiter Jr.-Sr. Banquet 2; Perfect Attendance 3; Homecoming Escort 4; SCRAPPER Advertising Staff 4.

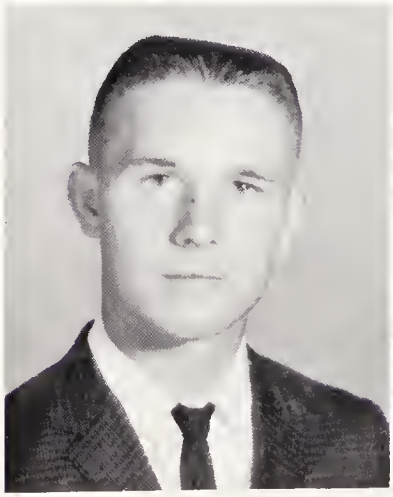

CAROLYN ANN LAMBE
Beta Club 3,4; F.H.A. 1,2,3; Monogram Club 2,3,4; Glee Club 1,3,4; Basketball 1,2; BELLE Staff 4; SCRAPPER Advertising Staff 4; Library Assistant 3,4.

THOMAS JAMES MARTIN
"Tommy"
Beta Club 2,3,4; Glee Club 3,4; BELLE Staff Editor 4; "The Boys' Statesman" Staff 4; Boys' State 3; Algebra II Award 2; Biology Award 2; Typing Award 2; Outstanding Science Student 2; Marshal 3; Class Treasurer 3; School News Correspondent 4; Perfect Attendance 3; Superlative 4; Morehead Scholarship Nominee 4.

DAVIS EUGENE MEACHAM
F.F.A. 1; Football 3; Perfect Attendance 1,3; Superlative 4; Junior Varsity Football 1; Baseball 4.

PHYLLIS BRUCE MOFFITT
Class President 1; F.H.A. 1,2,3,4, Vice-President 2, President 3 Historian 4, F.H.A.'er of The Year 3, Delegate to National Convention 3, Junior Degree 1, Chapter Degree 2; Beta Club 2,3 4; BELLE Staff 3 4; Glee Club 1,3,4; Basketball 1; Marshal 3; Over-all Winner of Science Fair 2; Girls' State 3; Homecoming Candidate 4; Superlative 4; SCRAPPER Advertising Staff 4; Co-Editor of THE SCRAPPER 4.

JAMES DALLAS NEAL
"Jim"
Beta Club 2,3,4; Monogram Club 1,2, 3,4; Homecoming Escort 4; Football 1, 2,3,4; Basketball 2,3,4, Co-Captain 4; Baseball 1,2,3,4; Glee Club 1,3,4; BELLE Staff 2,3,4; SCRAPPER Advertising Staff 4; Superlative 4.

KIMREY DAYTON NEWLIN
"Kim"
F.F.A. 1,2,3, County Tool Contest 1,2; State Tool Contest 1; Boys' State 3; Beta Club 2,3,4; BELLE Staff 3,4; Class Treasurer 4; Marshal 3; SCRAPPER Business Manager 4; SCRAPPER Advertising Staff 4; Junior Varsity Football 1; Superlative 4.

ANNIE LOUISE ORE
F.H.A. 1,2,3,4; Glee Club 1,3,4; SCRAPPER Advertising Staff 4; 4-H Club 1; Class Reporter 1; Perfect Attendance 1.

SUSAN ANN SMITH
F.H.A. 1,2,3; Glee Club 1,3,4; Library Assistant 1,2,3; SCRAPPER Advertising Staff 4.

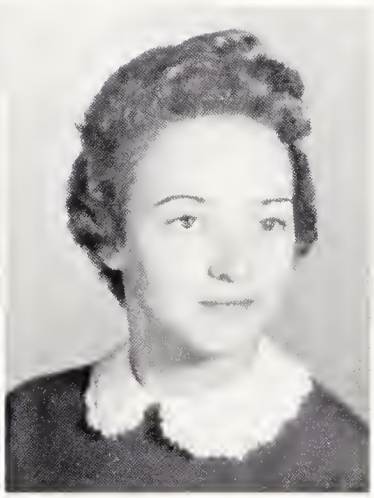

WILLIAM FRANKLIN SMITH
"Frank"
Football 1; Boys' Home Economics 1; Bus Driver 3,4; Homecoming Escort 4; SCRAPPER Advertising Staff 4.

LINDA MAE STALEY
Broadstreet Junior High 1; Walter Williams High School 2; Glee Club 3,4.

JOHN EUGENE STEVENSON
Glee Club 1; F.F.A. 1,2,3,4; Cattle Judging Team 2; Bus Driver 4.

IDA JEAN STUTTS
Glee Club 1,4; Perfect Attendance 2,3; SCRAPPER Advertising Staff 4; Superlative 4; Office Assistant 4.

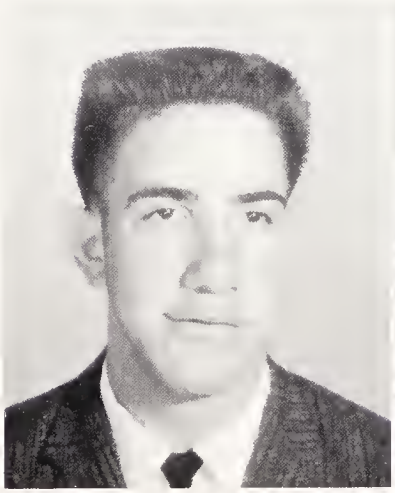

CHARLES DARREL TURNER
Waiter Jr.-Sr. Banquet 2; Perfect Attendance 3; SCRAPPER Advertising Staff 4.

MARGARET ELIZABETH WARD
F.H.A. 1,2,3, Treasurer 3, Junior Degree 1, Chapter Degree 2; Glee Club 1,3,4; Waitress Jr.-Sr. Banquet 2; SCRAPPER Advertising Staff 4; SCRAPPER Copy Editor 4; Homecoming Candidate 4; Superlative 4.

SALLIE MAE WICKER
F.H.A. 1; 4-H Club I.

MARTHA JANE WILSON
Glee Club 1,3,4; F.H.A. 1,2,3, Secretary 2, Junior Degree 1, Chapter Degree 2; Beta Club 2,3,4; Class Secretary 1, Class President 3,4; Superlative 4; Waitress Jr.-Sr. Banquet 2; Homecoming Candidate 4; SCRAPPER Advertising Staff 4; Chief Marshal 3; BELLE Staff 3,4; Perfect Attendance 1,2.

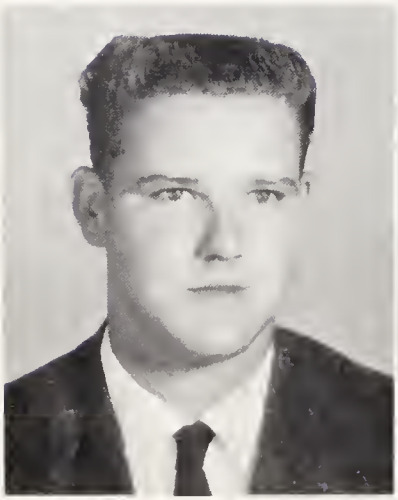

EARL DOUGLAS YORK, JR.
F.F.A. 1,2,3,4, Beef Cattle Judging Team 3, F.F.A. Officer 4, District Tool Identification 1,2, State Tool Identification 1; Bus Driver 3,4; SCRAPPER Advertising Staff 4; Superlative 4.

SANDRA KAY YORK
F.H.A. 1,2,3; Basketball 1,2,3; Monogram 3,4; SCRAPPER Advertising Staff 4; Homecoming Attendant 4; Perfect Attendance 1,3.

Junior Class Officers

President . . . . . Brenda Teague
Vice-President . . . . . Gwen Smith
Secretary . . . . . Doris Ann York
Treasurer . . . . . Ann Nunn

Kay
Baker

Harry
Baldwin

Virginia
Bare

David
Barker

Ronnie
Black

Myrna
Bridges

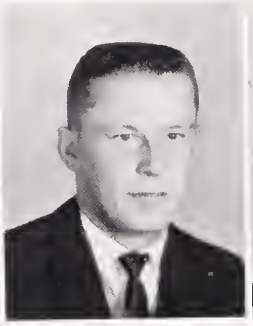

Ronnie
Brookbank

Brenda
Coward

Joe
Crowson

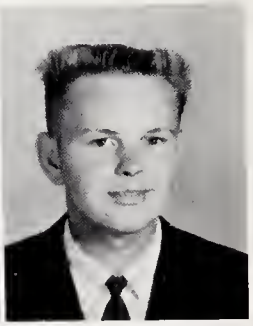

Kenneth
Duncan

Bobby
Ferguson

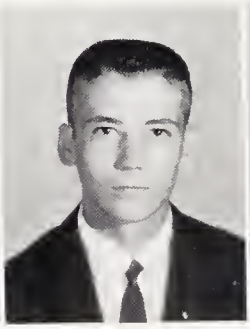

Joe
Fogleman

Doris
Frazier

Jimmy
Garner

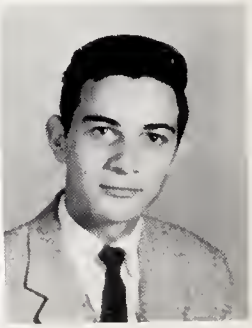

Colon
Garrett

Victoria
Gay

Carol
Gregson

Glenna
Humble

Juniors

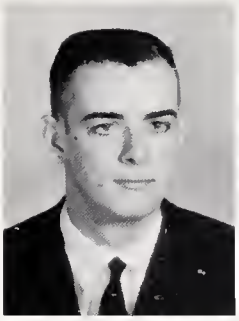

Jackie
Kennedy

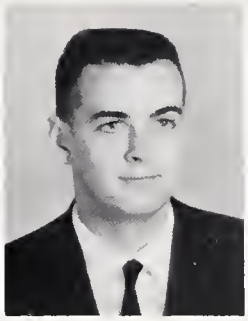

Johnny
Kennedy

Linda
Kime

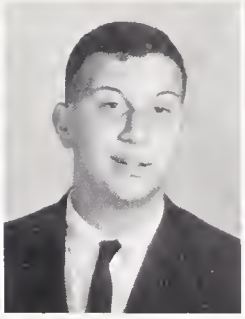

Pat
Kime

Thelma
Langley

Ferment
Lindley

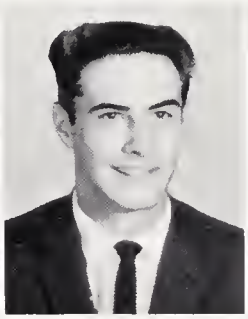

Edwin
Lineberry

Sarah
Lovett

Johnny
Lowe

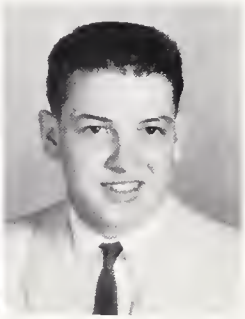

Lee
Moore

Gary
Norrell

Ann
Nunn

Barbara
Ore

Janie
Pattishall

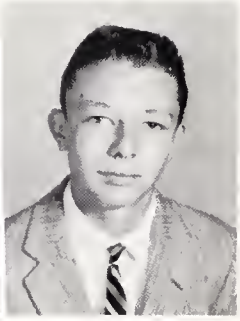

Steve
Pattishall

Nina
Pike

Christine
Poole

Vance
Ray

Juniors

Jerry
Reitzel

Billy
Reynolds

Wayne
Routh

Tommy
Scarlette

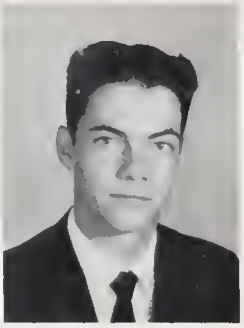

George
Shelton

Shirley
Shoffner

Gwen
Smith

Linda
Smith

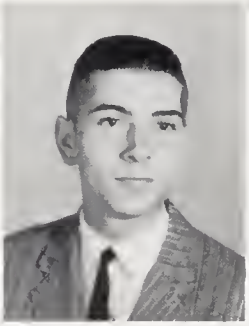

Tommy
Smith

Dottie
Sneed

Clara
Stanley

Phyllis
Stephens

Judy
Stutts

Brenda
Teague

Ervin
Turner

Leroy
Westmoreland

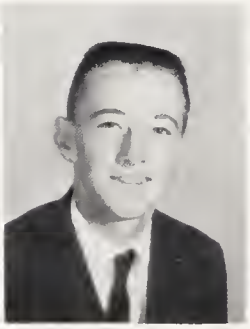

Tommy
Willard

Doris
York

Class of '63

Sophomore Class Officers

President . . . . . Dub Welch
Vice-President . . . . . Jimmy Lovett
Secretary . . . . . Ann Newlin
Treasurer . . . . . Terry Holder

Shirley Arrington
Worth Booth
Freddie Branch
Richard Brinkley
Alice Bristow

Lloyd Campbell
Richard Coble
Diane Cope
Gary Davis
Linda Davis

Jackie Dunlap
Ronnie Ellison
Diane Ferguson
Earl Ferguson
Franklin Ferguson

Sophomores

Ruth Ferguson
Robert Gray
Doug Gregson
Shelia Greene
Tony Greene

Judy Griffith
Shirley Haithcox
Robert Harrison
Linda Hemphill
Leslie Hinshaw

Terry Holder
Aubrey Jones
Nancy Jordan
Geraldine Kirkman
Jack Kivett

Paulette Kivett
Ray Lambe
Nancy Loman
Sandra Martin
Cary McMasters

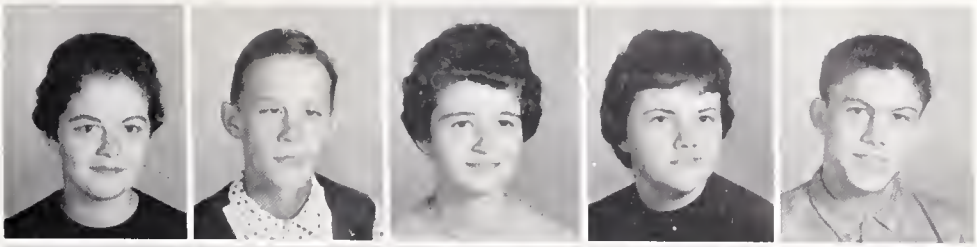

Clark McMasters
Tommy Meacham
Donald Moore
Lester Moffitt
Larry Nance

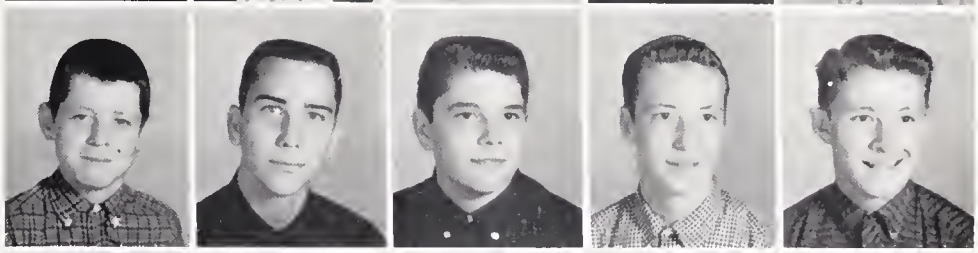

Ann Newlin
Barbara Noah
Janet Norrell
Susie Overman
Karen Parks

Class of '64

Brenda Perry
Claude Poole
Janet Reynolds
Bettie Smith
Brenda Staley

Gloria Swaim
Sandra Swaim
Sue Vickery
Robert Ward
Dub Welch

Carolyn Wicker
Sandra Wrenn
Brenda Wright
Carol Wright

French

Geometry

Class Snaps

English

Study Hall

Biology

Freshman Class Officers

President . . . . . James Fogleman
Vice-President . . . . . Johnny Fogleman
Secretary . . . . . Edna Ore
Treasurer. . . . . ."Fil" York

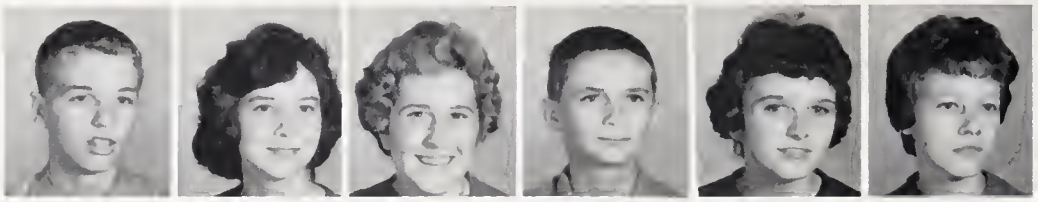

Tim Allred | Shirley Baker | Carmen Baldwin | J. R. Beard | Alice Berry | Pat Brady

Johnny Bray | Lonna Brinkley | Phyllis Brinkley | Tony Burrage | Wiley Campbell | Dianne Cheek

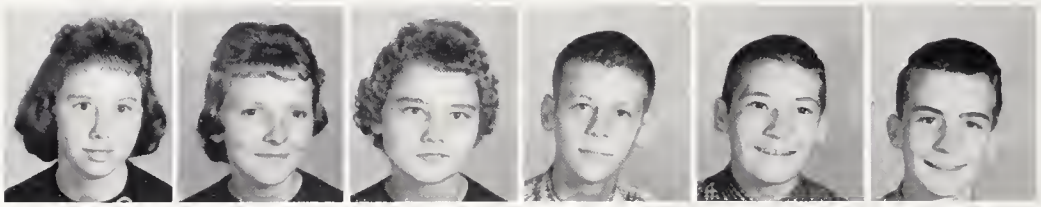

Janet Coward | Nancy Davis | Virginia Ferguson | Phillip Fields | James Fogleman | Johnny Fogleman

Susan Frazier | Neva Greene | Eugene Hathcox | Robert Hannah | Kitty Hester | James Hinshaw

James M. Hinshaw | James Humble | Debbie Isley | Eddie Johnson

Faye Kimrey | Barbara Kivett | Richard Kivett | Linda Langley

Freshmen

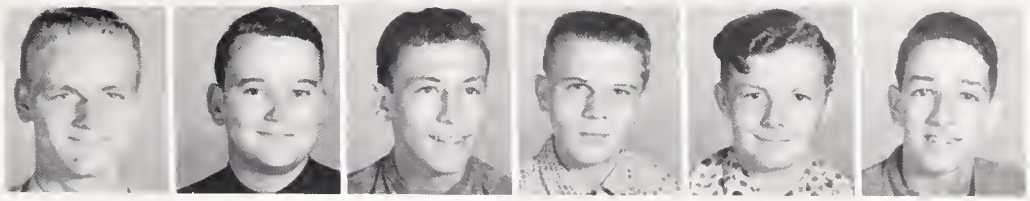

Charles Lindley | Bobby Martin | Ronnie McMasters | Tommy McManus | William McMasters | David Moore

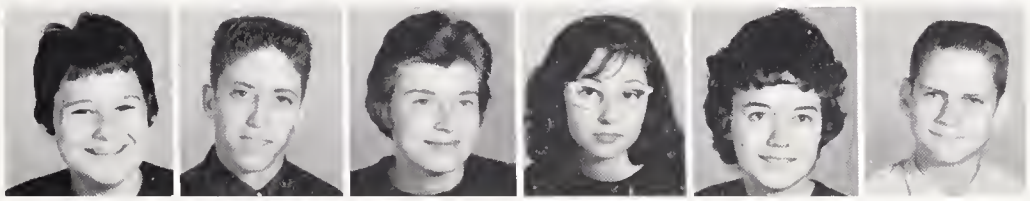

Edna Ore | R. D. Patterson | Shelvia Poe | Mary Poole | Frances Scotton | Jimmy Shelton

Carolyn Shoffner | Ann Smith | Brenda Smith | Clista Smith | David Smith | Jean Smith

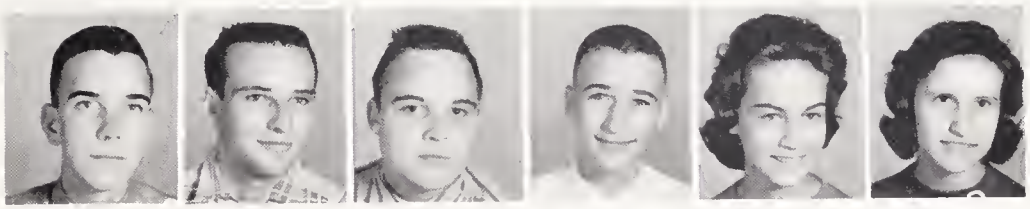

Roy Stevenson | Terry Stutts | Franklin Suits | David Swaim | Martha Thompson | Lonna Turner

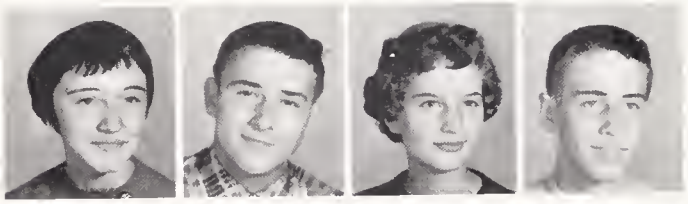

Donna Wagoner | Marvin Wall | Susan Way | Glenn Whitt

Class of '65

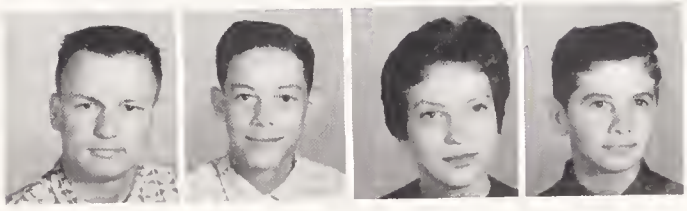

Wayne Wicker | "Fil" York | Ann Young | Ernie Younts

Mrs. Brower

Secretary

Her smile and winning way are so familiar. Give her a typewriter, a telephone, and a problem and she is the very efficient secretary. Being the office secretary means real work, and there's plenty that Mrs. Brower does in the Liberty office.

Office

Assistants

Ever alert, ever courteous and ever efficient are our office assistants. Under the direction of Mrs. Brower and Mr. Yelverton, they do a fine job and add much to our smooth running office routine.

Left to Right: M. Davis, S. Butler, G. Butler, Mrs. Brower, V. Bare, J. Stutts, B. Teague, F. Bowman.

Librarian

and

Assistants

Mrs. Martin, B. Smith, J. Coward, S. Wrenn, B. Hardin, and C. Lamb, our able and efficient librarians, all perform a multiple of duties in a day.

GRADES

Mrs. Swaim instructs her first graders.

Larry Atkins
Wayne Beard
Fred Breedlove
Peggy Breedlove
W. G. Bridges
Faye Brinkley
Ronald Brower

Ray Bunn
Wayne Cope
Johnny Curtis
Becky Davis
Meray Deaton
Barry Dunn
Nancy Elkins

Lois Ferguson
Wayne Ferguson
David Flynt
Lyn Frazier
Ricky Frye
Donna Hemphill
James Haithcox

Jerry Hicks
Dianne Hutson
Patricia Johnson
Phil Key
Larry King
Cecil Kirkman
Kenny Kivett

Wally Kivett
Joe Layton
Ronnie Lindley
Mary Lovett
Joe Lowe
Sylvia Lowe
Gail Marshall

Janice Martin
Jerry McMasters
Dace McPherson
Margaret Moore
Ray Norrell
Kathleen Overman
Wayne Patterson

Phil Pickett
Dallas Pierce
Shirley Pike
Howard Reitzel
Linda Reitzel
Susan Shelton
Alice Smith

Glenda Smith
Steve Smith
Brenda Stephens
Ann Stevenson
Linda Stevenson
Nancy Swaim
R. Vanderford

Linda Wall
Kenn Ward
Tony Ward
Frankie Whitt
Ruby Wicker
Ritchie York

Eighth Grade

Mrs. Snider

Mrs. Davis

Sandra Adkins
Gail Amick
Wallace Bare
Faye Breedlove
Jimmy Breedlove
Elaine Brinkley
Vickie Bryant

Steve Caviness
James Curtis
Jimmy Deaton
Linda Doritty
Ann Ferguson
Douglas Ferguson
Richard Ferguson

Ronald Fields
Sandra Flynt
Chucky Fogleman
Nancy Fox
Jimmy Gantt
Ruth Garner
Homer Garrett

Betty Gray
Billy Gray
Robie Gray
Alvin L. Haithcox
Rory Hammer
Kenny Harris
Neil Haynes

Robert Hester
Ronald Hester
Kay Hinshaw
Gary Holder
Teresa Isley
Sharon Isom
Madge Jones

Gloria Lineberry
Elizabeth Lowe
Patricia McDowell
Linda McMasters
John McPherson
Martha Moffitt
Rebecca Moore

Tommy Moore
Allen O'Briant
Mike Overman
John Patterson
Lee Pickard
Roscoe Poe
Carrie Rominger

Deborah Smith
Johnny Smith
Kenneth Stanley
David Vestal
Donald Wagoner
Joel Wagoner
Eddie Ward

Sally Ward
Diane Wright
Prather York

Seventh Grade

Mr. Page

Mrs. Hannah

MRS. PRESNELL

MR. GRAY

Sixth Grade

MRS. NEWLIN

Fifth Grade

MISS ANDREWS

Mrs. Davis

Mrs. Turpin

Fourth Grade

Mrs. Brower

Third Grade

Mrs. Pickett

Second-Third Grade

Second Grade

Mrs. Jones

Harvest Festival

Joel Deane Stephens--Page

Jane Fogleman--Princess

Mike Stephens--Prince

Gail Priddy--Page

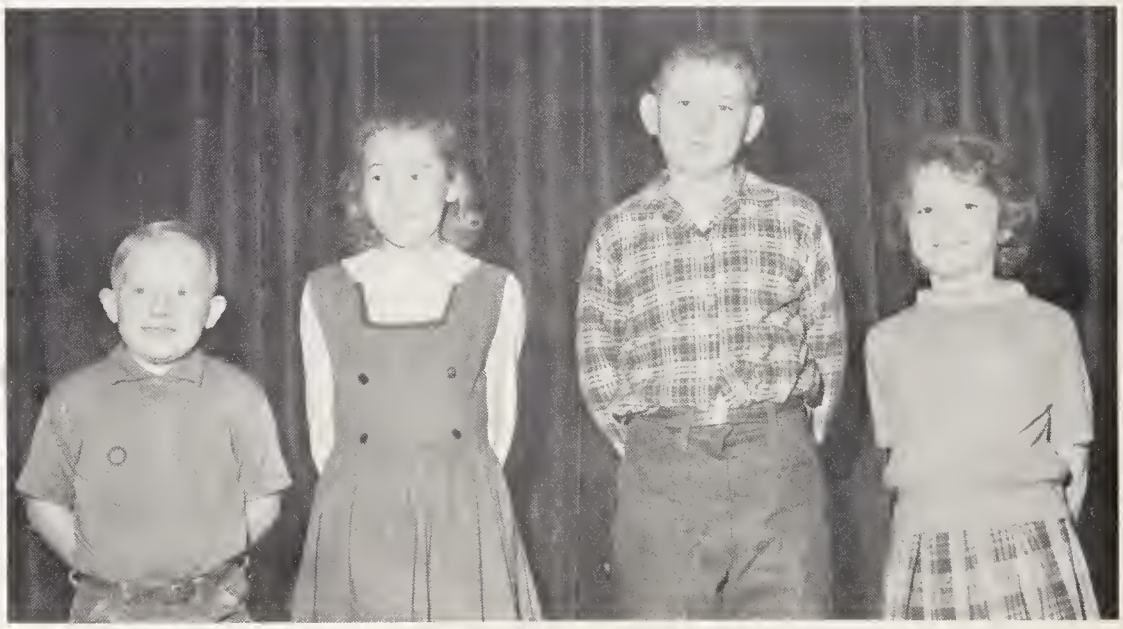

Mrs. Dameron

First Grade

Mi Swaim

Left to Right: B. Ferguson, E. Stevenson, S. Holder, G. Ferguson, T. Crowson, E. York, F. Smith.

Bus Drivers

Through rain, snow, sleet, or hail our buses are always on the go. These students are rendering a very valuable service and all have passed the tests required by law to drive our school buses.

Cafeteria Staff

Our cafeteria staff has the demanding job of feeding the entire student body and faculty. They do so by presenting a variety of wholesome foods.

Custodians

We can attribute the cleanliness of our school to our custodians, Cas Headen, Harry Miller, and Lettie Foster.

ORGANIZATIONS

Carolyn Black, president of the Beta Club, represents all club presidents as they call their meetings to order.

Carolyn Black, Advertising Manager, Kim Newlin, Business Manager.

The Scrapper Staff

Advertising Staff

Sales Staff

Martha Wilson, Copy Editor
Margaret Ward, Copy Editor

These three have lots of conferences. Phyllis Moffitt, Beverly Hardin, Co-Editors, and Mrs. Bowman Sponsor.

Beta Club

B. Ferguson, Vice-President; A. Nunn, Historian; D. York, Treasurer; C. Black, President; B. Frazier, Secretary.

A.P.Brower and Mrs. Mary Siler
Sponsors

. . . edites the school paper

Tommy Martin, Editor

Liberty Belle

President . . . . . Steve Holder
Sentinel . . . . . .Earl York
Reporter . . . . . Ronnie Black
Vice-President . . . . . Edwin Lineberry
Treasurer . . . . . Garland Ferguson
Secretary . . . . . Pan Insley

Future Farmers of America

President . . . . . Gwen Smith
Vice-President . . . . . Sandra Wrenn
Secretary . . . . . Brenda Teague
Treasurer . . . . . Ruth Ferguson

Future Homemakers of America

Monogram Club

President . . . . . Edwin Lineberry
Vice-President . . . . . Brenda Frazier
Secretary . . . . . Frances Bowman
Treasurer. . . . . Bobby Ferguson

Glee Club

President . . . Brenda Frazier
Treasurer . . . Phyllis Stephens
Reporter . . . Jimmy Garner

Director . . . Mrs. Betty Wagoner
Pianist . . . Gwen Smith
Student Director . . . Diane Burrage

FEATURES

Dr. W.E. Neal, chairman of the local school board, crowns Brenda Frazier as Homecoming Queen.

Spotlight on

Biggest Flirts

Tommy Foushee
Linda Duncan

Most Dependable

Carolyn Black
Kim Newlin

Most Likely to Succeed

Tommy Martin
Phyllis Moffitt

The Seniors

Wittiest

Johnny Davis
Margaret Ward

Best Dressed

Beverly Hardin
Isaac Broadway

Most Talented

Larry Cox
Diane Burrage

Spotlight on

Quietest

Jean Stutts
David Meacham

Friendliest

Brenda Frazier
Earl York

Best All Round

Martha Wilson
Roy Coble

The Seniors

Most Popular

Martha Wilson
Wayne Fogleman

Cutest

Calvin Flynt
Margie Fogleman

Most Athletic

Jim Neal
Frances Bowman

The Junior Class

of

Liberty High School

Presents

HAWAII

American Legion Hut

Friday Evening

May Fifth

Nineteen Hundred Sixty One

Rev. Haggai

PROGRAMME

Invocation
Song and Dance . . . . . .
by Waiters and Waitresses
Welcome and Toast to Seniors . . . . .
Martha Wilson
Response . . . . . Blake Pike
Toast to Grade Parents . . Steve Holder
Response . . . . . Mr. Harold Frazier
Toast to Faculty . . . . . Iris Dodson
Response . . . . . .Mrs. Howard Johnson
Toast to Sophomores . Tommy Martin
Response . . . . . Edwin Lineberry
Toast to Freshmen. . Frances Bowman
Response . . . . . Nancy Loman
Entertainment
Introduction of Speaker. . . . . .
Phyllis Moffitt
Speaker . . . . . Rev. Thomas Haggai

Brenda Frazier

Sandra York

Margie Fogleman

Homecoming Queen and Attendants

Homecoming Candidates

Iris Dodson
Margie Fogleman
Sandra York
Carolyn Black
Margaret Ward
Beverly Hardin
Martha Wilson
Phyllis Moffitt
Brenda Frazier
Frances Bowman

Marshals 1961

Left to Right: Iris Dodson, Brenda Frazier, Tommy Martin, Martha Wilson, Kim Newlin, Carolyn Black, and Phyllis Moffitt.

Mascots

Harriet Presnell, daughter of Mr. and Mrs. Marshall Presnell.

Kenneth Freeman, son of Mr. and Mrs. Billy Freeman.

Class Motto

"In living, learn and in learning, live."

Class Flower

White Rose

Class Colors

Carolina Blue and White

Commencement 1961

Harvest King and Queen

Roy Coble Brenda Frazier

SPORTS

Gwen Smith, Chief
Diane Burrage Brenda Frazier
Brenda Teague Clista Smith
Jane Pattishall

SCORES

WE		
0	Sumner	20
13	Rankin	0
0	Siler City	7
0	Summerfield	0
0	Guilford	19
7	Allen Jay	6
6	Gibsonville	21
27	Pleasant Garden	7
32	Ramseur	0
12	Ossipee	21

FIRST ROW: Eddie Johnson, Glenn Whitt, Ronnie McMasters, "Fil" York, James Fogleman, Johnny Fogleman, Tommy McManus, Robert Hannah, Tony Burrage; SECOND ROW: Coach Allen, Marvin Wall, Ronnie Brookbank, Don Frazier, Wayne Fogleman, Bobby Ferguson, Isaac Broadaway, Leslie Hinshaw, Jimmy

Football

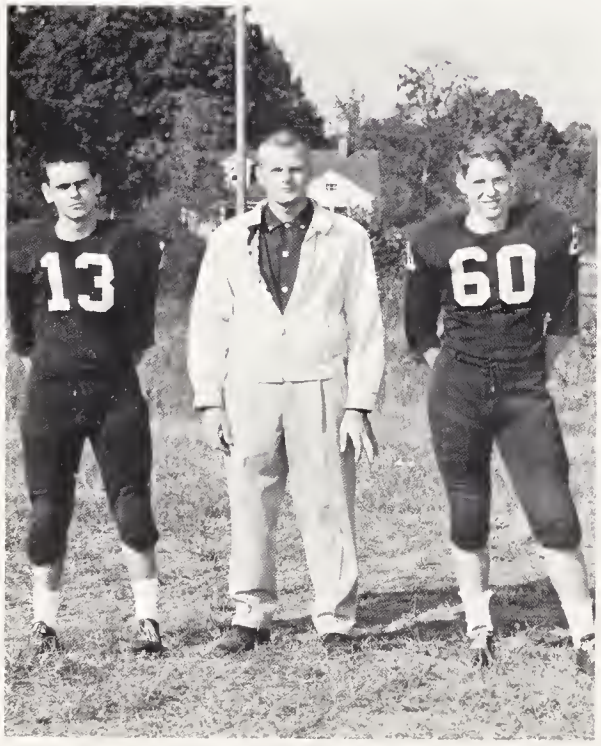

Coach Allen with Co-Captains Bobby Ferguson and Isaac Broadaway.

All-Conference Players
Lineberry, Fogleman, Broadaway.

Lovett, Joe Fogleman; THIRD ROW: Joe McPherson, Manager, Dub Welch, Jim Neal, Jack Kivett, Harry Baldwin, Charles Lindley, Lester Moffitt, David Smith, Edwin Lineberry, Doug Gregson, Terry Stutts, Tim Allred, Manager.

Don Frazier
End

1961

Isaac Broadaway
Guard

Jim Neal
Blocking Back

Wayne Fogleman
Wingback

Boys' Basketball 1962

DARYL ALLEN
Coach

Left to Right: Bobby Ferguson, Leslie Hinshaw, Johnny Kennedy, Jerry Reitzel, Gary Davis, Lester Moffitt, "Dub" Welch, Jimmy Garner, and Tommy Willard. KNEELING: Wayne Fogleman and Jim Neal, Captain.

First String

Bobby Ferguson
Jimmy Lovett
Gary Davis
"Dub" Welch
Jim Neal

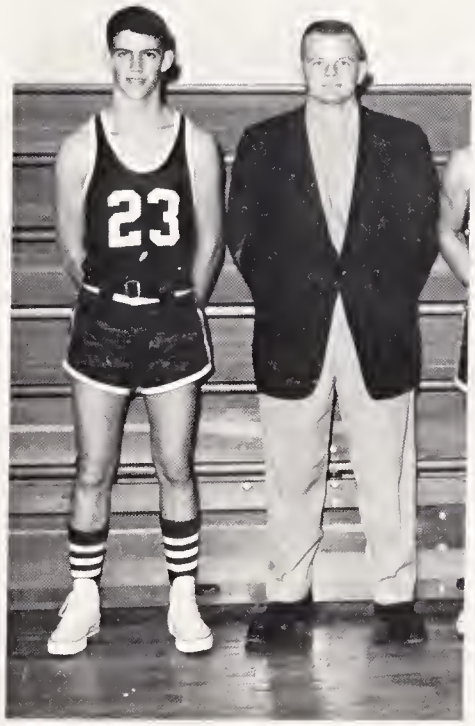

Captain Jim Neal
with Coach Allen.

Lyn Frazier and David Flynt, Managers

Co-Captains Phyllis Stephens and Virginia Bare talk with Coach Brower.

Frances Bowman, the only Senior on the team.

Conference

First String

Nina Pike
Nancy Loman
Virginia Bare
Linda Kime
Phyllis Stephens
Glenna Humble

Left to Right: Brenda Smith, Carman Baldwin, Janet Reynolds, Nancy Loman, Carol Gregson, Linda Kime, Frances Bowman, Shirley Shoffner, Nina Pike, Dottie Sneed, Glenna Humble, Terry Holder, and Ann Newlin. KNEELing: Phyllis Stephens and Virginia Bare, Co-Captains.

Champions 1962

Bettie Smith and Judy Griffith
Managers

A. P. Brower
Coach

Baseball '61

Randolph County Tournament Champs

FRONT ROW: Jack Kivett, Bobby Ferguson, Ronnie Brookbank, Joe Fogleman, Tommy Willard, Ronnie McMasters, Roy Coble, Isaac Broadaway. SECOND ROW: Howard Johnson, Jackie Dunlap, Dub Welch, Jim Neal, Gary Davis, Jerry Reitzel, Johnny Kennedy, Jackie Kennedy, LaRoy Westmoreland, Coach Daryl Allen.

Tournament Scores

Liberty	9	Franklinville	0
Liberty	9	Ramseur	4
Liberty	11	Grays Chapel	0

Coach Allen congratulates Jackie Dunlap and two 1961 graduates, Roland Jennings and Mike Allred, who were named to the All-Conference Baseball Team.

J.V.

Football

Team

J.V.

Cheerleaders

J.V.

Basketball

Team

Snapshots

1. Smile awhile!
2. Weren't we cute 12 years ago?
3. Sandra--"Pretty as a picture"
4. A familiar twosome.
5. Good morning, Carol?
6. Hi!
7. Look, Maw!
8. The Lineup
9. The morning after the night before!
10. Snug as a bug in a rug!
11. The Beta Convention?
12. "Family of the Year"

Advertisements

We sincerely thank our advertisers who have made this yearbook possible. Each person who enjoys it knows that our generous advertisers are directly responsible for its publication. We will always be grateful for their unselfish help.

THE SCRAPPER Staff

Compliments of

THE ICE CREAM BUCKET

Box 171 Siler City

North Carolina

G. ED. YORK

WHOLESALE DISTRIBUTOR OF
"TEXACO" PRODUCTS FOR OVER A
QUARTER CENTURY

Ramseur North Carolina

PROGRESSIVE STORES

Shop Progressive and Save with
Low, Low Prices
Every Day

Phone NO 5-4920

VAN THOMAS
CONTRACTOR, INC.

429 East 3rd Street
Siler City, North Carolina

Compliments of
RAMSEUR HARDWARE
"Pep" Watkins
Ramseur, North Carolina

ALLSHEER HOSIERY MILL

Compliments Of

MUZZIE'S

Liberty North Carolina

Compliments
of

BANK OF COLERIDGE

Ramseur North Carolina

Member F.D.I.C.

LIBERTY FARM AND GARDEN SUPPLIES

Paints - Roofing - Fence
Farm Tools - Fertilizers

FARM Supplies

MARTIN'S AUTO SERVICE

GENERAL AUTO REPAIRING
BODY AND FENDER WORK - PAINTING

Highway 49—South
Phone North 5-4449

Compliments of

MACK'S POOL ROOM

Open Nights

Route 1, Staley, N.C.

Compliments of

LANGLEY
REFRIGERATION CO.

SALES AND SERVICE
On
York Air Conditioning,
Heating and Ice Makers

Compliments
of

KIVETT'S
AUTO SERVICE

Liberty, N.C. NO 5-4303

SONCO SERVICE STATION

Liberty Siler City Greensboro Burlington

Stout Chair Company
INCORPORATED

LIBERTY, N. C.

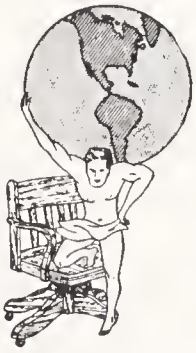

STOUT CHAIRS ARE
STRONG CHAIRS

MANUFACTURERS OF CHAIRS FOR THE

OFFICE - HOME - SCHOOL

EULISS OIL CO.

DISTRIBUTOR OF ESSO PRODUCTS

ATLAS TIRES AND BATTERIES

Liberty Phone NOrth 5-4488 North Carolina

COMPLIMENTS

OF

A

FRIEND

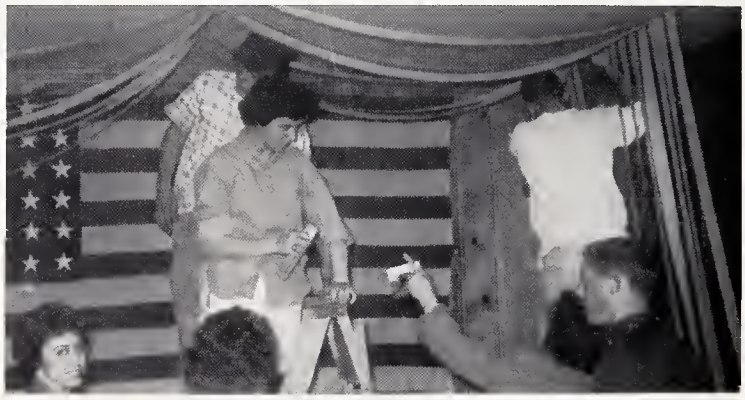

COMPLIMENTS

OF

VOGUE BEAUTY SALON

Liberty Phone NO 5-4937 North Carolina

QUALITY BEDDING AND VEGETABLE PLANTS

ALL HYBRID VARIETIES

JOHNSON TOMATOES - A SPECIALTY

R. D. BOWMAN

Julian Highway 62 685-4684

EVERHART'S

FURNITURE AND UPHOLSTERY SHOP

East Third Street Extension
Siler City, North Carolina

Compliments of

KIRKMAN'S

LADIES READY TO WEAR

Phone NOrth 5-2550 Liberty, N. C.

Owner: Gladys S. Crowson

HODGIN HARDWARE

Paint - Farm Implements - Oliver Plows
and General Hardware

R. N. Hodgin, Owner

Liberty, North Carolina

HEAT YOUR HOME WITH

Firestone
Tires Tubes Batteries

Phillips 66

Kerosene & Fuel Oil
Metered Truck Delivery

Distributor for
Phillips 66 Products

LIBERTY OIL COMPANY

Telephone NO 5-4393

Highway 421 S

LIBERTY MACHINERY COMPANY, INC.

Liberty, N. C.

Telephone NO 5-4701

Hardware

Frigidaire Appliances

Myers Water Equipment

Plumbing and Electrical Supplies

LIBERTY
APPLIANCES CO., INC.

Your G. E. Appliance and
Sylvania T. V. Dealer

Phone NO 5-4780

Liberty, N. C.

The House of Quality

J. C. OVERMAN
FURNITURE CO.

Modern and Period Furniture
At Prices You Can Afford
Norge & Sunbeam Electric Appliances

Main St.

Tel. NO 5-4981

CAROL'S
— Jewelers —

DIAMONDS - WATCHES
JEWELRY - SILVER

WATCH & JEWELRY
REPAIRING

LIBERTY, NORTH CAROLINA

GREENSBORO
COCA-COLA
BOTTLING COMPANY

Quality Veneer
Company, Inc.

MANUFACTURERS OF
COMMERCIAL VENEERS

Liberty, North Carolina

5¢ TO $1.00 STORE
Ruth's
LIBERTY, NORTH CAROLINA

Compliments of

B & W Furniture

Liberty North Carolina

PIKE'S BARBER SHOP

Staley, N.C.

Robie Pike Proprietor

ORCHID WOOD GARDENS

Rebecca Causey

Route 1 Liberty

Phone 68-54619

GILMORE NURSERIES

Importers, Growers and Packers
of Perennials and Bulbs.
Fruit, Shade and Nut Trees,
Grape Vines, Evergreens, Shrubs, Etc.

Telephone Murray 5-4451
Julian, North Carolina

Landscaping—Spraying—Planting

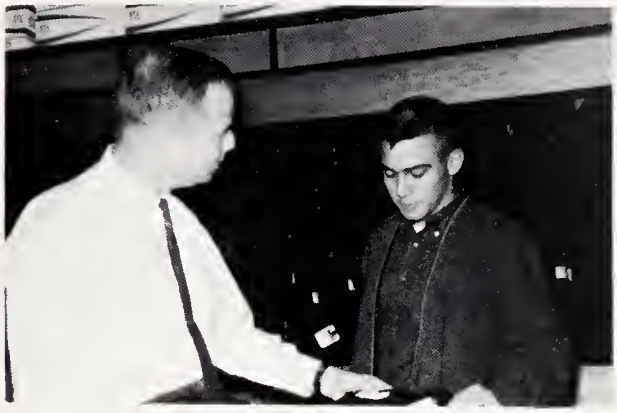

JOHNSON'S INC.

Quality Clothing for Men and Boys
See us for formal and dinner wear rental.

Bob Loman, Manager

Liberty, North Carolina

MARTIN APPLIANCE CO.

Hotpoint Appliances
TV and Appliance Sales
and Service
Siegler Heaters

Liberty North Carolina

JULIAN MILLING COMPANY

Manufacturers of

Flour, Meal and Feed

Dealers in Fertilizers and Hardware

Phone MU 5-4433

Julian, North Carolina

COBLE DAIRY PRODUCTS CO-OP, INC.

Phone 2241

Ramseur North Carolina

MELVIN'S DRIVE-IN

Highway 64 West
Ramseur, North Carolina
Open 7 a.m. to 12 p.m.
Steaks - Chops - Sea Food
Curb Service

Compliments of

FRIENDLY BEAUTY SHOP

Liberty, North Carolina
Phone NOrth 5-4989
Operators
Lou Elkins Sarah Johnson
Edith Kimrey

Sell With
The

COLEMANS

At
Greensboro Tobacco Warehouse
Greensboro, North Carolina
BR 3-3975

Compliments of Doc and Ann

PIEDMONT CAFE

Greensboro, North Carolina
Phone 299-9749

Compliments of

REITZEL'S FOODS INC.

Liberty, North Carolina
Phone NO 5-4991

SILER CITY MILLS SINCE 1910
Chatham
FRESH FEED
MADE AT HOME
SILER CITY, N.C.

Feed - Flour - Dog Food

B. B. WALKER SHOE COMPANY

Manufacturers of
Walker Brand Shoes
Asheboro, North Carolina

A. O. King - Billy Hopkins
Hugh Strayhorn or Mutt Aldridge
Telephone LO 3-1011

NEW PIEDMONT WAREHOUSE

Mebane, North Carolina
Sales And Service
To All Alike

Funeral Chapel

LOFLIN FUNERAL HOME

Carl Loflin Jimmy Loflin

Phone NO 5-4567

Liberty North Carolina

COMPLIMENTS

OF

ALLRED'S CLOVER FARM MARKET

COBLE'S SPORTING GOODS COMPANY

Make Our Store Your Headquarters for
Athletic Equipment and Sports Wear.

"It Pays To Play."

Greensboro North Carolina

JOHNSON AND SON LUMBER COMPANY

Wholesale and Retail Lumbers

Liberty, N. C.

Phone NOrth 5-4934

B. M. BROWER AND SON

DRY GOODS

Ladies' Ready-To-Wear
Men's Furnishings
Children's Wear

Telephone NO 5-4960 Liberty, N. C.

JOHN W. WARD, JR.

Insurance Agent Real Estate
Phone 5-4929

Automobile--Fire--Blue Cross--
Pilot Life--Notary Public
"Save with our large dividends"

Best Wishes and
Congratulations to the
Class of 1962

THE LUNCHEONETTE

OWNERS:
MR. & MRS. DONALD WAGONER

Compliments of

HOGAN CHAIR CO.

Box 236
Liberty, North Carolina

DEATON PHARMACY

"Your Corner Drugstore"

Prescription Service
Cosmetics -- Sundries

Phone NO 5-4987 Liberty, N. C.

Lindy Shepherd's Airplane Crop Spraying

AIRPLANE SPRAYING AND DUSTING
FLYING INSTRUCTION
Telephone: JU 4-8804 - Burlington
NO 5-4545 - Liberty
NO 5-4472 - Liberty

2516 W. Front St., Extn.
Burlington, N. C.

COMPLIMENTS OF

Liberty Gulf Service

Complete
GULF LUBRICATION SERVICE

Junior Bowman
Dealer

Phone NO 5-4660

Liberty
N.C.

MURPHY'S

CLOVER FARM MARKET

Located on

Highways 421 and 62
Julian North Carolina

LIBERTY MOTORS, INC.

SALES AND SERVICE

Telephone NO 5-2487

Liberty North Carolina

BILL FRAZIER, CARS

All Makes and Models of Used Cars
Highway No. 421 South

Liberty, N. C.
Phone NO 5-2595

LIGHT LIGHT LIGHT

baking begins with

Easy-to-bake recipes printed right on the package.

RANDOLPH MILLS, INC.

CONCORD, N. C. • FRANKLINVILLE, N. C. • MONROE, N. C.

LIBERTY DRIVE-IN

CONGRATULATIONS AND BEST WISHES

TO THE CLASS OF 1962

STALEY LUMBER CO.

Liberty NOrth 5-2269 North Carolina

COMPLIMENTS OF

RANDOLPH TELEPHONE COMPANY

JACK'S MEATS AND GROCERIES

FROZEN FOODS

Call in Your Order
We Will Select Carefully for You

Dial NO 5-2255 Free Delivery

BRADY'S BARBER SHOP

H. C. Brady
V. H. Shepherd

We Need Your Head in Our Business

Nothing else gets
Our Clothes as Clean as
SANITONE
DRY CLEANING

TEAGUE'S CLEANERS

LIBERTY BEAUTY SHOP

NO 5-4951

Liberty North Carolina

COMPLIMENTS OF

SUMNER'S AUTOMOTIVE, INC.

507 S. Church St. 301 S. Forbis St.
Burlington, N. C. Greensboro, N. C.
Phone CA 7-2754 Phone BR 5-7631

BEST WISHES

FROM

LIBERTY CHAIR CO.

BEST WISHES

from

GUILFORD DAIRY

your hometown dairy

COMPLIMENTS OF

CLARK'S GROCERY

Liberty Milling Co.

Liberty, N.C.

HINSHAW GROCERY

Groceries - Meats - Produce

Phone NO 5-4605 Liberty, N. C.

LIBERTY DRUG CO.

TWO REGISTERED DRUGGISTS ON DUTY

Phone 5-2233 Liberty, N.C.

MODEL BARBER SHOP

L. C. BRIDGES
William (Bill) Teague
Homer C. Kelly
Tommy Smith

Liberty North Carolina

Jones Variety Store

Liberty, North Carolina

"Shoes for the Family"

Endicott Johnson
Peters Diamond Brand
Weather Bird

SWAIM BROTHERS

TIRE & RECAPPING SERVICE
RICHMOND TIRES & POWER MOWERS
Ph. NOrth 5-2332 P.O. Box 1012
Hwys. 49 & 421, Liberty, N. C.

Western Auto

MATT GAY'S
WESTERN AUTO
ASSOCIATE STORE
TOYS — WHEELGOODS
APPLIANCES
AUTO SUPPLIES — SPORTING GOODS
Phone NO. 5-4620 Liberty, N. C.

BROWER COMPANY

MANUFACTURERS OF QUALITY LIVING ROOM FURNITURE

Phone: Liberty, N. C. NOrth 5-4624
Staley, North Carolina P. O. Box 86

Compliments of

SAPONA MILLS

MANUFACTURERS OF
FINE FERTILIZERS

Sanford North Carolina

CRUTCHFIELD'S FABRIC SHOP

Fabrics & Sewing Accessories
Complete Selection of Materials for Clothing, etc.
Buttons — Zippers — Threads
Dial NO5-4961 Across From Post Office

SMITH MOTOR CO.,

Sales Service

Box 1005, Depot Street, Phone NO 5-4475

Liberty, N. C.

AMOCO
SERVICE CENTER

Instant Service
Wash, Grease, Oil Change
Tires–Batteries

W. E. (Bill) Wright

Phone No. NOrth 5-4396

HARDIN'S FLORIST
& GIFT SHOP

GREENHOUSES
We Grow The Flowers We Use

Liberty, N. C. Phone NO 5-2218

WARD-EDWARDS LOAN CO., INC.

Loans on Autos,
Appliances, Furniture,
and Real Estate

Liberty, N. C. Phone NO 5-2289

LESS WORK — MORE INCOME
An Implement for Every Need

Ford TRACTORS Ford IMPLEMENTS

Sales and Service

Smith Tractor CO.

Dial NO5-4651 Hwy. 421 North

NATIONWIDE INSURANCE

J. E. CUMMINGS
AGENT

"In Service with People"
Dial NO 5-4780
AT LIBERTY APPLIANCE CO.

Liberty N.C.

Compliments of

Gregson

GREGSON MANUFACTURING CO.
MANUFACTURERS OF
CHAIRS
LIBERTY, N. C.

COMPLIMENTS

FIRST UNION NATIONAL
BANK OF
NORTH CAROLINA

Liberty, North Carolina

Phone NOrth 5-2274 Corner Swannoah & Greensboro St.

PERRY'S TIRE SERVICE

ESSO PRODUCTS

QUALITY RECAPPING AND NEW TIRES

Phone NO 5-4662 Liberty, N. C.

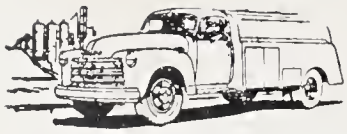

Lineberry Oil Co.

Gasoline–Kerosene–Fuel Oil
Goodyear Tires–Batteries

Liberty North Caralina
Phane NOrth 5-2350

FASHIONS

Needn't Be Expensive

DAVIS

Ann Davis Fogleman
Liberty's Personal Shopper
Your Guide to Smarter Fashions

Tel. NO. 5-4761 Main Street

P. B. COOPER ESSO STATION

● GAS ● OIL

On Highway 421
Staley, N. C.

WE STAND BETWEEN YOU AND LOSS!

Auto, Fire and Casualty

Insurance

JAMES B. BROWER

–Insurance

Dial NO5-4960 Res. NO5-4756

Compliments of

Dr. & Mrs. J. B. Griffith, Jr.

Liberty, North Carolina

M. A. PICKETT STORES

"The Hame af Better Values"

Clothing for the Entire Family

Complete Line af Shaes
for
Men–Wamen–Children

GILBERT TIRE SERVICE

KELLY Springfield TIRES

The Mast Camplete
and
Modern Recapping Plant
in this area

Phone NO 5-4390 Liberty, N. C.

CONGRATULATIONS AND BEST WISHES

TO

CLASS OF 1962

DEPENDABLE HOSIERY MILLS, INC.

Manufacturers of Seamfree Stockings

Liberty, North Carolina

THE SCRAPPER, like this year, is ended;
And now each one must go his way,
Collect the pencils, books you've "lended";
Put cares aside and shout . . . "Hooray!"

W. E. NEAL. 66-838